



Advances in Natural and Applied Sciences

ANAS JOURNAL:

Advances in Natural and Applied Sciences (ANAS) is published by American-Eurasian Network for Scientific Information (AENSI PUBLISHER), Jordan. Advances in Natural and Applied Sciences (ANAS) is an international scientific journal edited and published by AENSI Publications, Jordan. Advances in Natural and Applied Sciences (ANAS) exists to publish results of research in the area of natural and applied sciences. Papers are welcomed from both developed and developing countries describing original investigations of interest to those engaged in scientific research and the practice of natural and applied sciences. The material should not have been previously published elsewhere. Review articles on a particularly hot subject may be suggested to the Editor-in-Chief. Book reviews, news of international meetings and activities, letters to the editors and editorial notes will be also published at the editors' discretion. The average time between submission and final decision is 30 days and the average time between acceptance and final publication is 32 days.

Abbreviated Key Title: Adv. in
Nat. Appl. Sci.

ISSN:1995-0772 (Print)

EISSN:1998-1090 (Online)

Frequency: 12

Published By
American-Eurasian Network for
Scientific Information (AENSI
Publisher)

Year of publication:
2007

E-mail:
journalANAS@gmail.com

published by:
American-Eurasian Network for Scientific Information

REGIONAL EDITORS::

Dr. Adya Singh Senior Scientist, Wood Processing, the joint forces of CSIRO & SCION (formerly Forest Research), Te Papa Tipu Innovation Park, 49 Sala Street, Private Bag 3020, ROTORUA, New Zealand.

Dr. Attila Hegedus Corvinus University of Budapest, Faculty of Food Science, Department of Applied Chemistry, H-1118 Budapest, Hungary. Villányi út 29-31.

Dr. Naveed Ahmed Khan School of Biological & Chemical Sciences, Birkbeck College, University of London, U.K.

Dr. Amita Pal Plant Molecular & Cellular Genetics, Bose Institute, Kolkata - 700 054, India.

Dr. Abdel-Sattar S. Hamad Elgazwy Department of Chemistry, Faculty of Science, Ain Shams University, Cairo, Egypt.

Dr. Luisa Consiglieri Department of Mathematics/CMAF, FCUL (Univ. of Lisbon), 1749-016 Lisboa, Portugal.

Dr. Nicholas A. Nechval Department of Mathematics and Statistics, University of Latvia, Latvia.

Dr. Manal Fawzy Department of Environmental Sciences, Faculty of Science, University of Alexandria, Moharram Bek 21511, Alexandria, Egypt.

Dr. Surendra Prasad School of Chemical Sciences, Faculty of Science and Technology, The University of the South Pacific Suva, Fiji.

Dr. Nidal Odat Department of Biology, Al-Hussein Bin Talal University, P.O. BOX 20, Ma'an, JORDAN.

Dr. Mohamed Al-Harashseh Vice Dean of Academic Research, Department of Mining Engineering, College of Mining and Environmental Engineering, Al-Hussein Bin Talal University, Ma'an, Jordan.

DR. BENJARAM MAHIPAL REDDY Deputy Director, Inorganic and Physical Chemistry Division, Indian Institute of Chemical Technology (IICT), Uppal Road Hyderabad – 500 607, India.

Prof. Dr. Hakan ARSLAN Department of Basic Pharmaceutical Sciences, Division of Chemistry, Faculty of Pharmacy, Mersin University, TR-33169 Mersin, Turkey.

ADVISORY BOARD::

Prof. Myung-Hoon Kim Chemistry Professor, Science Department, Georgia Perimeter College Dunwoody, GA 30338, USA

Dr. YASIR HASAN SIDDIQUE Human Genetics and Toxicology Lab, Section of Genetics, Department of Zoology, Faculty of Life Sciences, Aligarh Muslim University, Aligarh - 202002 (UP), INDIA.

Prof. M. Husain Department of Physics, Jamia Millia Islamia (Central University), Jamia Nagar, New Delhi-110025, India.

Dr. Tarik S.T. Ali Associate Professor, Department of Mathematical Sciences, College of Science, UAE Univ., Al-Ain, P.O. Box 17551, United Arab Emirates.

Dr. Osaretin Albert T. Ebuehi Associate Professor of Biochemistry, Department of Biochemistry, College of Medicine, University of Lagos, PMB 12003 Lagos, Nigeria, West Africa.

Dr. S. RAMACHANDRA SETTY Professor and Principal,S. C. S. COLLEGE OF PHARAMACY,HARAPANAHALLI 583 131. INDIA.

Prof. Ji-Huan He Modern Textile Institute,Donghua University,1882 Yan'an Xilu Road, Shanghai 200051, China.

Dr. Vikash Kumar Dubey Department of Biotechnology,Indian Institute of Technology Guwahati, Assam, India-781039.

Dr. Alper BABA Canakkale Onsekiz Mart University,Engineering and Architecture Faculty,Department of Geological Engineering,17020- Canakkale/ Turkey.

Prof. Khalil Ahmad Professor, Department of Mathematics,Jamia Millia Islamia,New Delhi - 25.

Dr. i-Ping Liang Chair, Division of Systematic & Evolutionary Zoology,Institute of Zoology, Chinese Academy of Sciences,Datun Road, Chaoyang District,Beijing 100101, PR China.

Assoc. Prof. Kemal Büyükgüzel Manager of University-Industrial,Cooperation Development Center (UICDEC) and Director of School of Natural and Applied Science,Zonguldak Karaelmas University, Faculty of Science and arts Faculty,Biology Department, 67100 İncivez- Zonguldak,Turkey.

Dr. Ali Gazanchian Department of Genetic and Physiology, Agricultural and Natural Resources Research Center of Khorassan,Addresses: Mashhad, Razavi Khorassan Province,Iran. Box P.O.: 91735-1148, Mashhad, Iran.

Prof. Anwar Ali Department of Chemistry, Jamia Millia Islamia (Central University), New Delhi - 110 025 (India).

Professor Siamak E. Khadem Tarbiat Modares University faculty member and Managing Director of Khadem Sound & Vibration Technology Ltd.#205, No 140 Mehr Trade Bldg., Moghaddas Ardebili Ave, Tehran, Iran.

Dr. Akuro ADOKI EPG-VHSI, Health, Safety & Environment,Shell Petroleum Development Company Ltd, I.A. Prodeco Block F, Room 8,Old Aba Road, Port Harcourt.

Dr. Mohammad Kamil Associate Professor and Head- Deptt. of Pharmacognostic Sciences and Ethno botany, Research Co ordinator, Zayed Complex for Herbal Research & Traditional Medicine, P.O. Box 29300, Abu Dhabi,UAE.

Dr. Rachid ROUABHI Cellular toxicology,AJBR Editorial Board Member.Biology Department, Tebessa University. Algeria.

Dr. Wellington Riach Liamba Masamba Senior Research Fellow,Harry Oppenheimer Okavango Research Centre, University of Botswana, P/Bag 285 Botswana.

Dr. Ekwenye Uchechi Nnembuihe (Oji) Michael Okpara University of Agriculture,P.M.B, 7267, Umuahia.

Dr. BOVERA FULVIA Dip. Scienze Zootecniche e Ispezione degli alimenti,Via F. Delpino, 1 – 80137 Napoli.

Prof. DUDUKU KRISHNAIAH Chemical Engineering Programme,School of Engineering & Information Technology, Universiti Malaysia Sabah, 88999 Kota Kinabalu, Sabah. MALAYSIA.

Assoc.Prof.Dr. Nazan DARCAN Dept.of Animal Sci., Faculty of Agriculture,Cukurova Univ. 01330 Adana-Turkey.

Asst. Prof. Dr. Zafer OLMEZ Artvin Coruh University, Faculty of Forestry,08000-Artvin/TURKEY.

Dr. Fahrettin Tilki Artvin Coruh University, Faculty of Forestry,08000-Artvin, Turkey.

Dr. SANJAY MISHRA Professor, Department of Biotechnology, College of Engineering and Technology,IFTM Campus, Moradabad, U.P., India.

Prof. Ibijola Emmanuel Adeolu Department of Mathematical Sciences,University of Ado-Ekiti,Ado-Ekiti,Ekiti State, Nigeria.

Dr. Hatil Hashim EL-Kamali Associate Professor (by Research), Head Department of Botany, Faculty of Science and Technology,Omdurman Islamic University, P.O. Box # 382, Omdurman, Sudan.

Dr. Ideisan I. Abu-Abdoun Chemistry Department, University of Sharjah,Sharjah - P.O.Box 27272, United arab Emirates.

Dr. Akuro Adoki Incident Management & Regional LFI Coordinator, Shell Petroleum Development Company of Nigeria Ltd,P.O. Box 263, Old Aba Road, Port Harcourt, Nigeria.

Dr. Abdellatif KHAMLIHI Résidence Al Ismailia, Appt. B 15,33, Avenue des FAR, Tetouan, Morocco.

Dr. Dmytro Malyskyy Carpathian Branch of Subbotin Institute of Geophysics,Department of Seismotectonic Researches,3-b,Naukova st.,79060 Lviv, Ukraine.

Prof. Hoda Salama Ibrahim Professor of Nutrition,Nutrition and Food Sciences. Dept. Helwan University, Cairo, Egypt.

Dr. Sevil Toroğlu Kahramanmaraş Sütçü İmam Üniv.,Science and Arts Fac.,Department of Biology, 46045, Avşar Campus,K. Maraş.

Dr. Zeinab Ahmed Elsady Professor of Mathematics,Al-Azhar University, Faculty of science, Department of Mathematics. Nasr City,Cairo Egypt.

Dr. Amani Mohamed Dory EL-Ahwany 681 El Horria St. Gianaklis, Alexandria,Egypt.

Dr. Nasser S. Awwad Prof. Assis. of Radiochemistry, Hot Labs center,Atomic Energy Authority.

Dr. Narinder Kumar Reader, Department of Statistics,Panjab University, Chandigarh-160014(INDIA).

Dr. Lissinda du Plessis Unit for Drug Research and Development,Northwest-University - Potchefstroom campus, Private bag X6100,Internal box 36,Potchefstroom,South Africa. 2520

Dr. Ganeshchandra Narharrao Shinde Principal, Reader & PG Teacher, Research Guide In Physics, Electronics & Computer Sc., Indira Gandhi (Sr.) college, CIDCO,Nanded-431 603 Maharashtra , INDIA.

Dr. Ayse KAPLAN Zonguldak Karaelmas University, Faculty of Arts-Sciences, Department of Botany, 67100, Incivez, Zonguldak, TURKIYE.

Dr Khalid Mahmood Khawar Associate Professor, Agricultural Biotechnology Section, Department of Field Crops, Faculty of Agriculture, University of Ankara, 06110 Diskapi-Altindag, Ankara, Turkey.

Nabila BENHAMMOU Laboratory of the Natural products, Department of molecular and cellular Biology, Faculty of Science, University Abou Bekr Belkaid, Tlemcen, Algeria.

Dr. Federica Migliardo Dipartimento di Fisica, Università di Messina, C.da Papardo, S.ta Sperone 31, 98166 Messina,

Prof. Geronikaki Aristotelian University of Thessaloniki, School of Pharmacy, Department Pharm.Chemistry, Thessaloniki, 54006, Greece.

Dr. Naveed Ahmed Khan Senior Lecturer in Microbiology, School of Biological & Chemical Sciences, Birkbeck College, University of London, Malet Street, London WC1E 7HX, England, U.K.

Dr. Alaa Salem Professor of Analytical Chemistry, Department of Chemistry, Faculty of Science, UAE University, Al-Ain P.O.Box 17551, U.A.E.

Prof. Dr. Hoda Hanem Mohammed Fadel Head of Chemistry of Flavour and Aroma Department, National Research Centre, AL- Behos Street, Dokki, Cairo, Egypt.

Dr. Sausan Al Kawas Head of Oral & Craniofacial, Health Sciences Department, College of Dentistry, University of Sharjah, P.O.Box 27272 Sharjah, U.A.E.

EDITORS::

Dr. Ismail Sahid School of Environmental and Natural Resource Sciences, Faculty of Science & Technology, Universiti Kebangsaan Malaysia, 43600 UKM, Bangi, Selangor, MALAYSIA.

Dr. Ali Mahmud ATEIWI Dean Faculty of Science, Department of Mathematics and Statistics, Al-Hussein Bin Talal University, Ma'an, Jordan.

ASSOCIATE EDITORS::

Dr. Eduardo A. Castro INIFTA, Theoretical Chemistry Division, Diag. 113 y 64, Suc.4, C.C. 16, La Plata 1900, Buenos Aires, Argentina.

Dr. Qutaibeh Katatbeh Department of Mathematics and Statistics, Jordan University of Science and Technology, Irbid, Jordan.

Dr. Khalid Majid Fazili Department of Biotechnology, Science Block Bldg., University of Kashmir, Srinagar - Hazratbal campus 190 006, Jammu and Kashmir, India.

Dr. Mahmut DOGAN Erciyes University College of Engineering, Food Engineering Department 38039-Kayseri, Turkey.

Dr. Ahmed Hassan El-Ghorab Flavors and Aroma Dept. National Research Center, Tahrir St. Dokki, Cairo, Egypt.

Dr. Madhuban Gopal National Fellow, Division of Agricultural Chemicals, IARI, New Delhi-110012, India, Tel: 91-11-25848706

Dr. Shaban Sharaf El-Deen Head of Microbial Genetics Dept. National Research Centre, Cairo, Egypt.

Dr. Fernando Castaño Faculty of Agronomy-UNMDP, UIB - Unidad Integrada Balcarce, POBox 276, B 7620 BKL Balcarce, Argentina.

Dr. Athina Geronikaki Athina Geronikaki Aristotelian University of Thessaloniki, Greece.

Dr. N.K. Gupta Department of Plant Physiology, Rajasthan Agricultural University, SKN College of Agriculture, Jobner 303 329, India.

Dr. Anil Vyas Department Of Botany, J.N.V. University, Jodhpur-342005, Rajasthan, India.

Dr. Gwendolyne Peraza Mercado Camino a Escudero 2251-1012, Cd. Juárez, Chihuahua, 32545,11041 Sunshine Ct., El Paso, TX, 79936,PO Box 26574.El Paso, TX, 79926

Dr. Hassan Salehi Department of Horticulture Science,College of Agriculture, Shiraz University, Shiraz, Iran.

Dr. Siham Abdul Muhsen Al-Kadeeb Girls College of Education in Riyadh, Scientific Department,P.O. Box 100683, Riyadh, 11645,Saudi Arabia.

Dr. Fahrettin Tilki Artvin Coruh University, Faculty of Forestry,08000-Artvin,Turkey.

Dr. Mohammed Taleb. Akidat Department of Statistics,Yarmouk University, Irbid,Jordan.

Dr. Hoda HM Fadel Chemistry of Flavour and Aroma Dept.,National Research Center, Dokki, Cairo,Egypt.

Dr. Ahmed Musa Chair, Department of Computer Engineering,Al-Hussein Bin Talal University, P.O. Box 20 Maan,Jordan.

Dr. Ahmed Fawaz Al-Jamel Chair, Department of Physics,Al-Hussein Bin Talal University P.O. Box 20 Maan, Jordan.

Dr Faisal Ababneh Dept.. of Maths & Stats,Al-Hussein Bin Talal University,Jordan.

Dr. Mohsen Jahanshahi Head of Nanobiotech. Research Lab.,Faculty of Chemical Engineering,Babol University of Technology, P.O. Box: 484,Babol, Iran.

Dr. Senthilkumar Sivaprakasam Research Associate,Chemical Engineering Department,Central Leather Research Institute, Adyar, Chennai -20,India,

Dr. Kamal Ghasemi Bezdi Biotechnology Res. Fellow,Cotton Res. Inst., Iran.Beheshti St, 49175-483, Gorgan, Iran.

Dr. Han Dai Department of Biological Chemistry and Molecular Pharmacology,Harvard Medical School, 250 Longwood Ave., SGM. 123 / Boston, MA 02115

Dr. Savita Chaurasia Department of Biotechnology,IIILM Academy of Higher Learning,18, Knowledge Park II, Greater Noida 201306.

Dr. Abdelouaheb DJILANI City Rym, 350 logts, appt. N°35, G.S. 4; Annaba.

Dr. Mostofi Sarkari Agricultural Engineering Research Institute, Kara jIran.

Dr. Selim Zedan Heneidy Professor of Applied Ecology & Flora,Department of Botany and Microbiology, Faculty of Science, Moharam Bey 21511, Alexandria University, Alexandria,Egypt.

Dr. Mehlika Benli Ankara University, Faculty of Science,Department of Biology, 06100, Ankara,Turkey.

Dr. Ing Agr Miriam E. ARENA Laboratorio de Recursos Agronómicos,Centro Austral de Investigaciones Científicas (CADIC-CONICET)B. Houssay 200 (9410) Ushuaia,Tierra del Fuego.

Dr. Nisha Mary Joseph P.O. BOX - 3142 School of pharmacy College of health sciences Mekelle University, Mekelle,Ethiopia.

Dr. Shafiqur Rahman Scientific Officer, Bangladesh Fisheries Research Institute,Establishment of Shrimp Research Center in Bagerhat District Project Bagerhat- 9300,Bangladesh.

Dr. ABDEL-AZIZ ALI FAYED Botany Department, Faculty of Science, Assiut University, Assiut, Egypt.

Dr. MOHAMMAD MAHMOUD EFFAT ABDEL Veterinary division building, Microbiology and Immunology dept., National Research Center, Ministry of higher education and scientific research, EL-Tahrir st., Dokki, Cairo, Egypt.

Professor Viroj Wiwanitkit, M.D. Wiwanitkit House, Bangkhae, Bangkok Thailand/ Professor of Tropical Medicine, Visiting Professor, Hainan Medical College, Hainan China.

Dr. Monir M. EL-Husseini Professor of Biological Control, Faculty of Agriculture, Cairo University, Egypt.

Dr. (Mrs.) USHA DIXIT SCIENTIST 'C' SEED DIVISION DEPARTMENT OF SCIENCE & TECHNOLOGY TECHNOLOGY BHAWAN NEW MEHRAULI ROAD NEW DELHI-110016, India.

Dr. Sunita Dashrath Bansod Rajeshree Shahu College, Dept. Biotechnology, Latur, Maharashtra, India

Dr. Pronobesh Chattopadhyay College of Pharmacy, IFTM Lodhipur Rajput Moradabad- 244001, U.P, India.

TABLE OF CONTENTS

ANAS Volume 12, Number 4: April, 2018

The influence of different reaction parameters on plant-mediated synthesis of silver nanoparticles from *Citrus grandis*.

Nur Syazana Jalani, Wong Michell, Wong Ee Lin, Sharifah Zati-Hanani, Uda Hasim and Rozaini Abdullah [1 – 5]

Dynamic Simulation for Distillation Column

Nasser Mohamed Ramli and Haslinda Zabiri [6 - 10]

The Direction of Physical and Health Education in 21st century in Malaysia

Shahrulfadly Rustam and Mohar Kassim [11 - 15]

Integration Between ERP Software and Business Intelligence in Odoo ERP: Case Study A Distribution Company

Yulia Kendengis and Leo Willyanto Santoso [16 - 21]

Implementation of Chemical Reaction Based on Augmented Reality

Alexander Setiawan, Silvia Rostianingsih and Timotius Reinaldo Widodo [22 - 26]

Academic Decision Support System for Top Management

Leo Willyanto Santoso and Yulia [27 - 32]

Investigating Learners' Perception of Uncertainty Level and satisfaction in learning experience in an Authentic Problem-based Learning Classroom

Dr. Loh Kah Heng [33 - 38]

The Factors Influences of pH or Acidity Level in The Urban Area

Wiwit Suprihatiningsih, Titia Izzati, Kis Yoga Utomo, Sandi Novandi, Nurhakim, Novera Elisa Triana [39 - 43]



Academic Decision Support System for Top Management

¹Leo Willyanto Santoso and ²Yulia

¹Informatics Department, Petra Christian University, Surabaya, Indonesia

²Informatics Department, Petra Christian University, Surabaya, Indonesia

Correspondence Author: Leo Willyanto Santoso, Informatics Department, Petra Christian University, Surabaya, Indonesia

Received date: 12 January 2018, **Accepted date:** 10 March 2018, **Online date:** 2 April 2018

Copyright: © 2018 Leo Willyanto Santoso and Yulia. This is an open-access article distributed under the terms of the Creative Commons Attribution License, which permits unrestricted use, distribution, and reproduction in any medium, provided the original author and source are credited.

Abstract

The ability to analyze and act on data is increasingly important to businesses, including in the education industry. Academic records of student of XYZ University which have been stored so far have not been used to generate some insights. XYZ University's top-level management needs a tools to produce information from the records. The generated information is expected to support the decision-making process of top-level management. Effective business intelligence (BI) tools assist managers with decision making. BI tools provide decision-makers with the information that they need to make insightful decisions. Before starting the application development, analysis and design of the student academic records and the needs of Top-level management are done. The design stage produces a number of modeling that will be used to create the application. The final process of the development is an Academic Decision Support System application for XYZ University.

Keywords: Academic, data warehouse, decision making, business intelligence

INTRODUCTION

Every companies process collects and report on large volumes of data. Raw data describes the facts and figures that a company processes every day. Data are intended to represent facts and without proper preservation of the context of collection and interpretation, may become meaningless. In an education environment, each learning processes will be recorded. However, a university will learn little looking at each student data in isolation. Data becomes information after it has been processed to add context, relevance and purpose. Analysis of student data will reveal trends and patterns. Knowledge is a set of beliefs based on the relationship between pieces of information.

The ability to analyze and act on data is increasingly important to businesses, including in education industry. The pace of change requires university to be able to react quickly to changing demands from customers and environmental conditions. Although prompt action may be required, decisions are increasingly complex as university compete in a global marketplace. Rector may need to understand high volumes of data before they can make the necessary decisions. Effective business intelligence (BI) tools assist top-level management with decision making.

BI tools provide decision-makers with the information that they need to make insightful decisions. University academic data is often stored in multiple, unrelated software applications and databases. BI tools gather and process data from multiple sources. They produce reports on the information to increase the knowledge of decision-makers. Effective BI helps university identifies growth opportunities, understand student/stakeholder preferences and increase competitiveness. BI is most effective when it is presented in user-friendly formats, such as scorecards and dashboards.

The academic data of XYZ University' students who have been stored so far have not been used to produce information. Top-level management of XYZ University feel the need for a way to generate information from the data. The resulting information is expected to support the decision-making process by top-level management. With the data of students, XYZ University can obtain information that can support the decision-making process by top-level management. Therefore, XYZ University requires a BI tool that can produce the information needed by top-level management.

To solve this problem, this paper aims to design and implement a data warehouse for academic information system to support decision making process. The designed system is able to produce a graph that displays the student data information statistically. As a result, top management will have a dashboard to monitor the existing condition of the academic atmosphere of XYZ University. The main contributions of this paper are as follows: (1) The designed system enables the communication among different platform, including smart phones, web, and desktop application. (2) The system provides solution to the top-level management in order to know the academic condition in their university. (3) the proposed system could be implemented to other university who need an academic decision support system.

The remaining part of this paper is organized as follows. Section 2 presents the background and the related work. Sections 3 presents the design of the system and 4 present the testing of the proposed system. Finally, the conclusions are drawn in Section 5.

2 Data Warehouse and Decision Support System:

This section describes all the theories used in the developing academic decision support system at XYZ University.

Data Warehouse is a concept and combination of technologies that facilitate organizations to manage and maintain historical data obtained from operational systems or applications [1]. It helps knowledge workers (executives, managers, analysts) to make quicker and more informed decisions. Data Warehouse is a new paradigm in strategic decision-making environment. Data Warehouse is not a product but an environment in which users can find strategic information [2]. Data Warehouse is a place to store information that is devoted to help make decisions [3]. The Data Warehouse contains a collection of logical data separate from the operational database and is a summary. Data Warehouse allows the integration of various types of data from a variety of applications or systems. This ensures a one-door access mechanism for management to obtain information and analyze it for decision making.

Data Warehouse has several characteristics [3.4]: Subject-oriented, Integrated data, Nonvolatile, Time-Variant, and Not normalized.

Data Warehouse used data modeling technique called dimensional modeling technique. Dimensional modeling is a call-based model that supports high-level query access. Star Schema is one form of dimensional modeling scheme and contains a fact table at its center. Fact table contains descriptive attribute which is used for query and foreign key process to connect to dimension table. Decision analysis attributes consist of performance measures, operational metrics, aggregate sizes, and all other metrics needed to analyze organizational performance. Fact table shows what is supported by data warehouse for decision analysis. Dimension table surrounds center fact table. The dimension table contains attributes that describe the data entered in the fact table.

Extract, Transform, and Load (ETL) is a data integration process that extracts data from outside sources, transforms the data according to business needs, and stores it into data warehouse [2]. The data used in the ETL process can come from a variety of sources including Enterprise Resource Planning (ERP) applications, flat files, and Excel spreadsheets. ETL process is divided into three subprocesses, among others:

1. Extract is the process of reading data from a predefined database source and extraction of some of the desired data
2. Transform, is the process of converting / converting the desired data from its initial form to the required form so that the data can be placed on another database. In this process occurs the process of merging and cleaning the data so that it can be used as needed
3. Load is the process of writing or moving data into the desired database.

Data warehouse support decision support system. Decision Support Systems (DSS) is a computer-based system that helps decision makers use the data and models available to solve problems [5]. DSS functions combine the resources of each individual with the ability of the computer to improve the quality of the decision. DSS requires data coming from various sources to solve the problem. Every problem needs to be solved and every opportunity and strategy analysed requires data. Data is the first component of the DSS architecture. The data relate to a state that can be simulated using a model that is the second component of the DSS architecture. Some systems also have knowledge which is the third component of the DSS architecture. The fourth user interacts with the system through a user interface which is the fifth component in the DSS architecture. In building the DSS, it is necessary to plan a mature system accompanied by the preparation and incorporation of components well.

Data warehouse is widely implemented, including in the education industry. It is possible to implement data warehouse for typical university information system [6]. Academic data warehouse supports the decisional and analytical activities regarding the three major components in the university context: didactics, research, and management [7]. Data warehouse has important role in educational data analysis [8]. Data warehouse can be combined with data mining to extract useful information [9]. Data warehouse sought to establish the gaps between top management and its IT personnel in accessing, analyzing and reporting data [10]. The university needs a BI tools like data warehouse that can unlock its data in various ERPs and other operational systems [11, 12]. Research has shown universities can improving decision making in various areas using data warehousing and data mining. This includes student academic performance [13], decision support systems [14, 15] and ETL process [16].

3 System Design:

XYZ University has an Academic Information System (AIS) that serves to store academic data of XYZ University' students. All student academic data is stored in the database. AIS of XYZ University uses PostgreSQL to store all databases. The flowchart of proposed system can be seen in Figure 1.

The ETL process is a process accessible to administrators. This process begins with import data into the application. The imported data are master data (unit/study program, high school/school), student data, and student admissions data. Once import is complete, the application will enter into the Generate Dimension process, then proceed into Generate Fact process. Generate Dimension Process is a process of preparing master data (unit/study program, high school/school, and majoring in high school/school), while the generate fact process is the process of data preparation of prospective students, students, and admissions begins by doing a join table prospective students, students, and admissions then check and process field

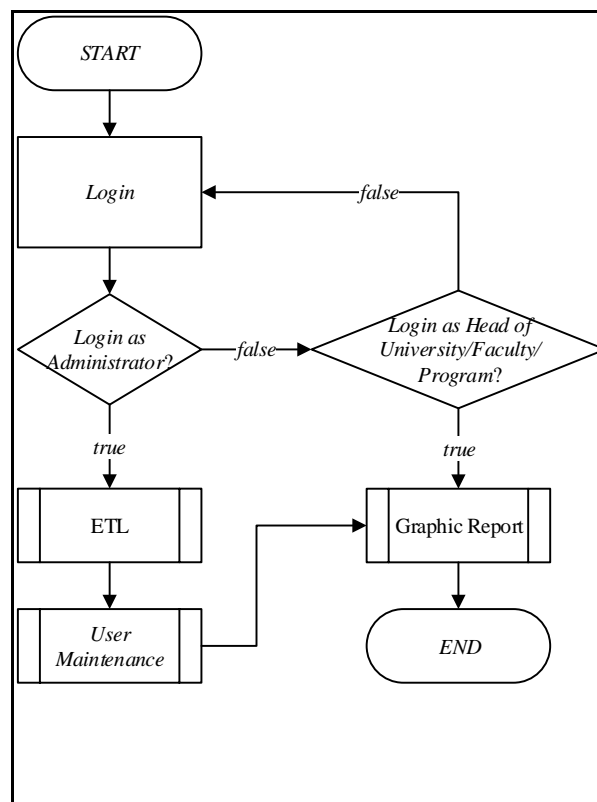

Fig. 1: The Flowchart of System

The graph report process is a process that can be accessed by any type of login. The resulting graph reports are tailored to the login type, ie administrators, university leaders, and study promotion teams can access all student data, dean can only access student data in one faculty, and the head of school program can only access student data in school program. This process begins by asking the user to provide input in the form of graph types, aggregate functions, comparable values, comparison groups, and filters. Once the input is complete the application will output the graph according to the user request and give the user the choice to display the graph on Home or not. Then, the user can choose to save the chart settings to the database.

The process of maintaining user reports is a process accessible to administrators. This process begins by asking the administrator to input user NIP, user name, and select user type. If the selected user type is deactivated, then the administrator is requested to select the faculty unit that the user holds. If the user type

selected is the head of the course, then the user is asked to select the course unit held by the user. Then, the administrator is asked to input username, password, and confirm password. If the password and confirm password are not the same, then the administrator will be notified and asked to re-input. After the input is complete, the application will store the user data in the database.

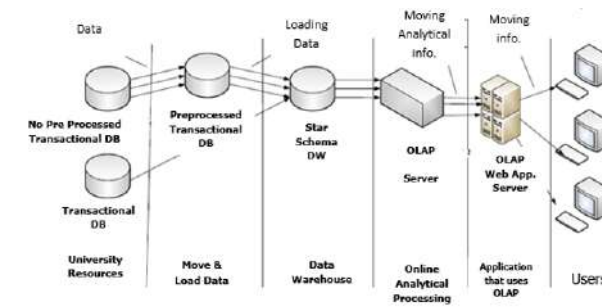

Fig. 2: The Architecture of System

As is shown in Figure 2, the architecture of proposed system was presented. OLAP tools is for users to visualize information at different levels of information when used according to requirements. The dashboard is also for users who need high levels of knowledge of the overall situation around the University of detail used for reporting.

Data Warehouse on this application using schema design in the form of star Schema. The schema design used consists of a fact table and four dimension tables. The design of star schema can be seen in Figure 3.

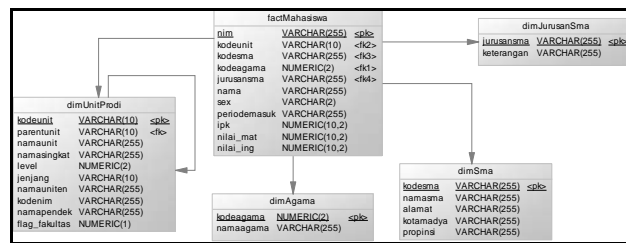

Fig. 3: The star schema of data warehouse

4 Implementation and Testing:

In this section will be discussed about the implementation of the system in accordance with the analysis and system design. System implementation includes setting up PostgreSQL databases and application implementations.

Figure 4 shows transformation that exists in the process of extracting and transforming data for decision support system at XYZ University, that is taking data from academic database then transformed to put into student data warehouse database.



Fig. 4: Transformation Process

In the system, there is an interface to retrieve data for students from academic database. It can be seen in Figure 5.

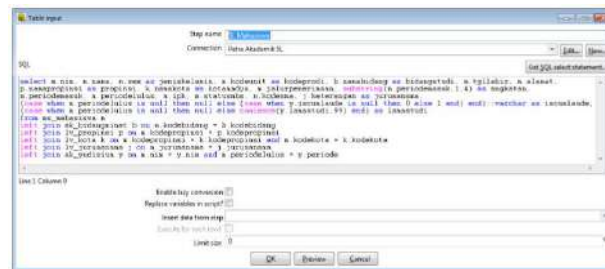

Fig. 5: The interface for data retrieval

After retrieving the data, extracting and transforming data were performed. Figure 6 shows the process of extracting and transforming data that is taking data from some tables in academic database then put into DSS database. It can be seen in Figure 6. Figure 7 shows the interface to create new schema.

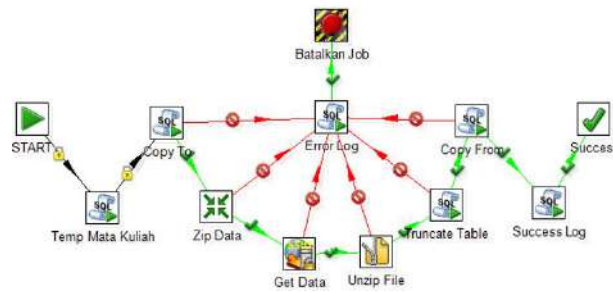

Fig. 6: The extraction and transformation process

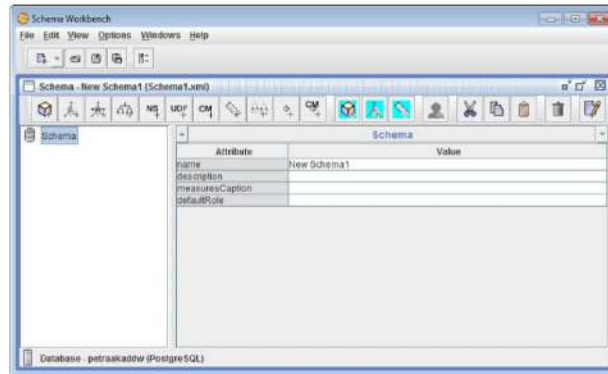

Fig. 7: The extraction and transformation process

The main page of DSS at XYZ University could be seen in Figure 8.



Fig. 8: The main page of DSS Academic

Figure 9 shows how to create new analysis. User could press “new analysis” in the right panel. Then, choose desired schema and cube. After analysis table showed, user can use OLAP Navigator or MDX Query Editor to create useful report. The interface of this process can be seen in Figure 9.

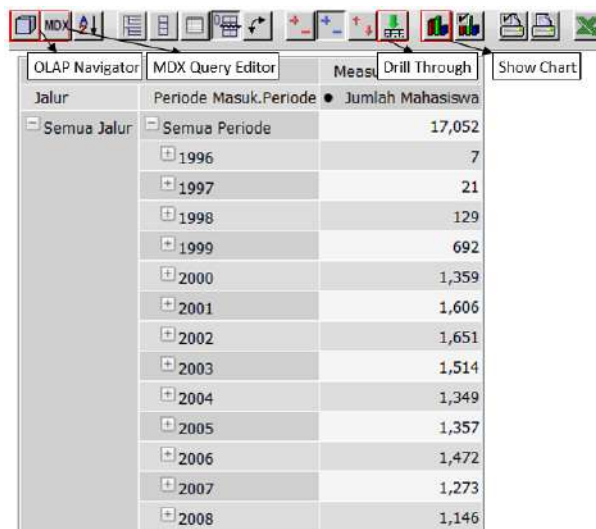

Fig. 9: Analysis page of DSS Academic

The Show Chart is used to display charts that match the data in the table. It can be seen in Figure 10.

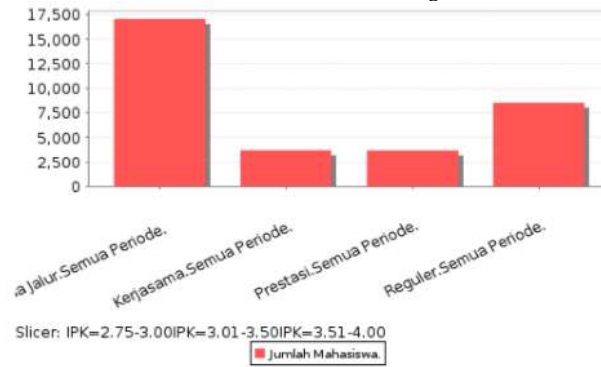

Fig. 10: Chart page of DSS Academic

The more advanced analytic can be seen in Figure 11. User can choose the cube and create the report. User could drag and drop item dimensions in the left of column, rows or filter to produce the useful report. In this feature, it has drill through and chart activation. The sample of chart can be seen in Figure 12.

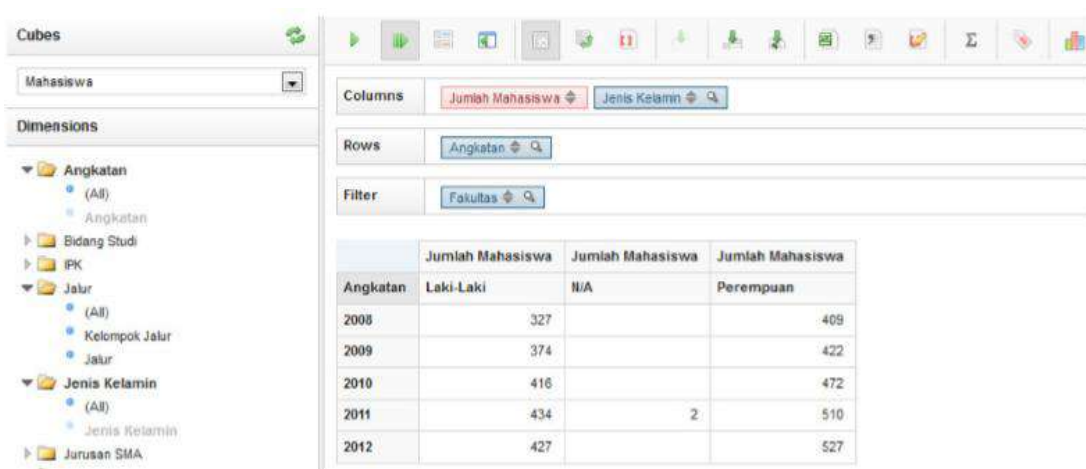

Fig. 11: Advanced Analysis of DSS Academic

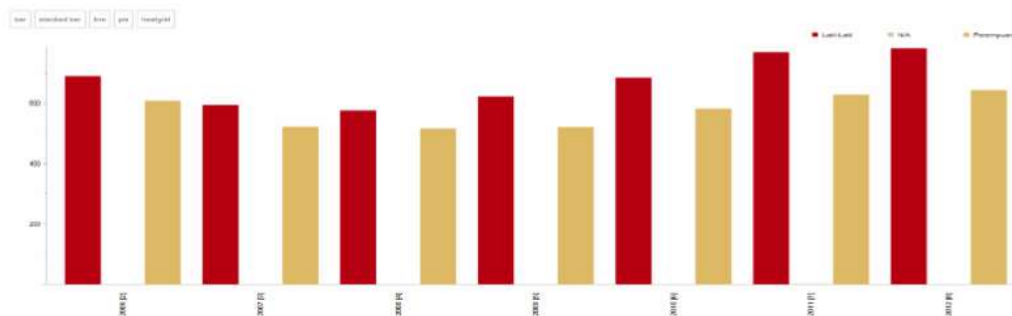

Fig. 12: The Chart of DSS Academic

To know the user's appraisal about this application, a questionnaire was distributed among seven XYZ University structural officials. The assessed indicators include application display, graphic customization features, ease of use of the application, ability to meet the user needs, and overall application. Detailed assessment of application usage can be seen in Table 1.

Table 1: Assessment of Application Usage

Indicators	1	2	3	4	5
Display app				4	3
Graphics customization feature				1	6
Ease of using				4	3
Applications meet the needs			2	3	2
Overall application				3	4

Description of the rating scale:

- Value 1: Very bad
- Value 2: Bad
- Value 3: Enough
- Value 4: Good
- Value 5: Very good

Overall assessment of program feasibility:

1. The interface of application is 100% good.
2. The graphics customization feature is 100% good
3. Ease of use is 100% good
4. Applications meet the requirement needs is 60% good and 40% enough.
5. The overall application is 100% good

Conclusions:

The developed application provides three main features, including ETL, graphic customization, and user maintenance. The features provided by the application tend to be more useful for administrators, rectors, and study promotion teams because the information provided by the application is summary.

REFERENCES

1. Golfarelli, M. and S. Rizzi, 2009. *A Survey on Temporal Data Warehousing*. *Int. Journal of Data Warehousing & Mining*, 5(1): 1-17.
2. Ponniah, P., 2010. *Data Warehouse Fundamentals: a Comprehensive Guide for IT Professional*, 2nd ed., New York: The McGraw-Hill Companies.
3. Reddy, G.S., R. Srinivasu, M.P. Rao and S.R. Rikkula, 2010. *Data Warehousing, Data Mining, OLAP and OLTP Technologies Are Essential Elements To Support Decision-Making Process In Industries*. *Int. Journal on Comp. Sci. and Eng.*, 2(9): 2865-2873.
4. Gour, V., S.S. Sarangdevot, G.S. Tanwar and A. Sharma, 2010. *Improve Performance of Extract, Transform and Load (ETL) in Data Warehouse*. *Int. Journal on Comp. Sci. and Eng.*, 2(3): 786-789.
5. Turban, E., J.E. Aronson, T. Liang and R. Sharda, 2004. *Decision Support and Business Intelligence Systems*, 10th ed., New Jersey: Pearson Education, Inc.
6. Youssef, B., 2012. *A Data Warehouse Design for A Typical University Information System*, *Journal of Comp. Sci. & Research*, 1(6): 12-17.
7. Dell'Aquila, C., F. Di Tria, E. Lefons and F. Tangorra, 2007. *An Academic Data Warehouse*, *Proceedings of the 7th WSEAS Int. Conf. on Applied Informatics and Communications*, Athens, Greece, pp: 24-26.
8. Mirabedini, S., 2014. *The Role of Data warehousing in Educational Data Analysis*, *Journal of Novel Applied Sciences*, 3(5): 1439-1445.
9. Nejres, S.M., 2015. *Analysis of Data Warehousing and Data Mining in Education Domain*, *Int. Journal of Advances in Comp. Sci. and Tech.*, 4(4): 35-38.
10. Moturi, C.A. and A. Emurugat, 2015. *Prototyping an Academic Data Warehouse: Case for a Public University in Kenya*, *British Journal of Applied Science & Technology*, 8(6): 550-557.
11. Heise, D.L., 2005. *Data warehousing and decision making in higher education in the United States*, PhD Dissertation, Andrews University.
12. Wierschem, D., J. McMillen, R. McBroom, 2003. *What academia can gain from building a data warehouse*, *Educause Quarterly*, 1: 41-46.
13. Di Tria, F., E. Lefons, F. Tangorra, 2012. *Research Data Mart in an Academic System*. In *Engineering and Technology (S-CET)*, IEEE Spring Congress. Pp: 1-5.
14. Dell'Aquila, C., F. Di Tria, E. Lefons, F. Tangorra, 2008. *Business intelligence applications for university decision makers*. *WSEAS Transactions on Computers*. 7(7): 1010-1019.
15. Gao, L., Y. Chen, 2015. *Application Research of University Decision Support System based on data warehouse*. In *Comp. Sci. and its Applications*. Springer Berlin Heidelberg, pp: 631-637.
16. Mekterović, I., L. Brkić and M. Baranović, 2009. *Improving the ETL process and maintenance of higher education information system data warehouse*. *WSEAS transactions on computers*, 8(10): 1681-1690.